

## Quiet Valley's Story

The history of Quiet Valley Living Historical Farm begins early 1760's when the Depper family left their home in the Palatinate region of Germany to start a new life in America. They sailed from Rotterdam to Philadelphia in, arriving in 1765, and eventually made their way north looking for land that they could farm. They settled in Quiet Valley near modern Stroudsburg, Pennsylvania. In 1780 their daughter Katherine married Johann Ludwig Meyer who had originally come to America as a Hessian soldier during the Revolutionary War. Johann and Katherine passed the farm on to their son, a carpenter/farmer named John Simon Meyer. John Simon Meyer's daughter and son-in-law, Hannah and Peter Marsh received the farm next. They sold the farm to their son Horace who lived on the farm until 1913 when the farm was sold outside the family.



## Support Quiet Valley

Support Quiet Valley's mission of educating the public about our shared agricultural history by stopping in our Gift Shop and becoming a Member, an Animal Sponsor, or making a donation to Quiet Valley Living Historical Farm. Any and all support is appreciated!

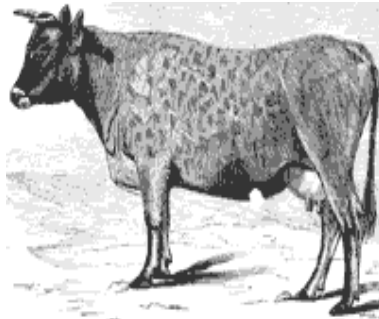

**Quiet Valley Living Historical Farm**  
1000 Turkey Hill Road  
Stroudsburg, PA 18360  
(570) 992-6161 farm@quietvalley.org  
www.quietvalley.org

## Quiet Valley Living Historical Farm



## Sunday Visitor Guide



Tuesday thru Saturday 10 am—5 pm  
Sundays 12 pm—5 pm

## Sunday Programs

Upon request  
Garden Talk\*  
Ice House Talk\*

Animal Feeding  
3:30 - 4:30  
(Sign up in Gift Shop)

\*weather permitting

# Quiet Valley Living Historical Farm

Hours of Operation:  
12:00 pm-5:00 pm

**Farm House Tour**  
Approximately 50 min  
1:00 pm  
2:00 pm  
3:00 pm  
4:00 pm

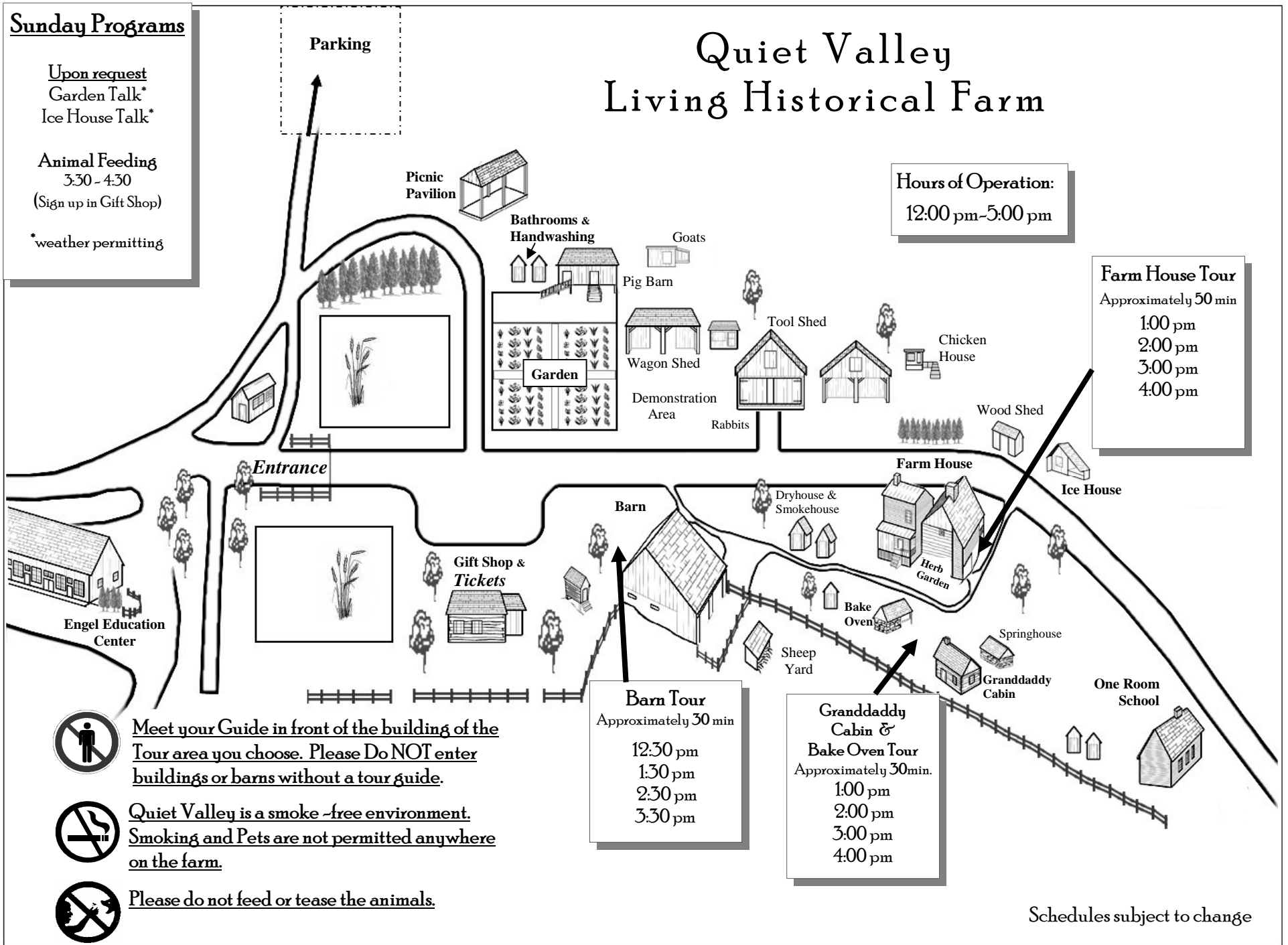

Meet your Guide in front of the building of the Tour area you choose. Please Do NOT enter buildings or barns without a tour guide.



Quiet Valley is a smoke-free environment. Smoking and Pets are not permitted anywhere on the farm.



Please do not feed or tease the animals.

Schedules subject to change